

## Making Sounds

1) Circle the picture of the object that makes a loud sound when it is played.

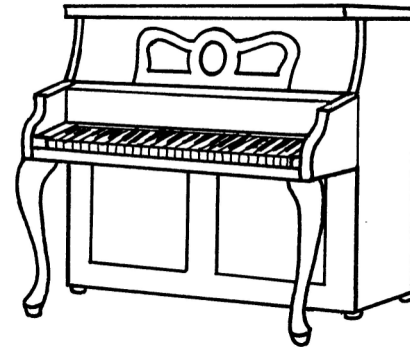

2) Circle the object that has a loud siren that is used to tell cars driving on the road to slow down and pull over.

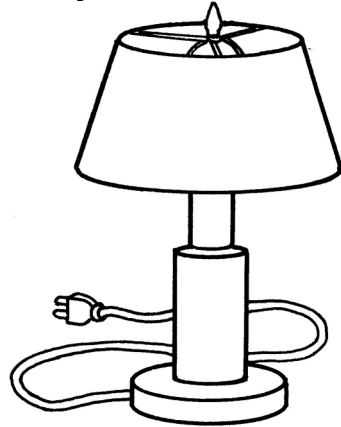
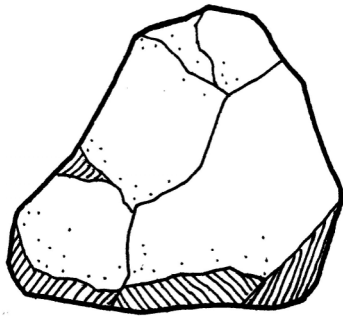
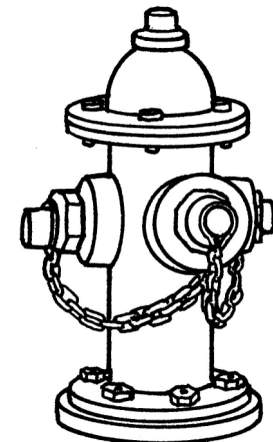
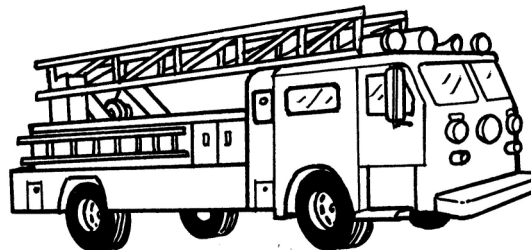

## Making Sounds

3) Circle the picture of the body part that lets you know when a whistle is blown.

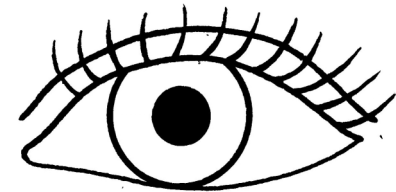
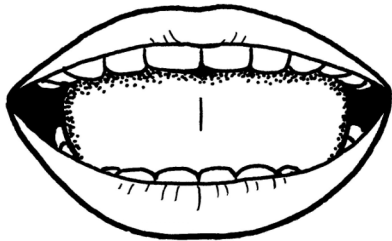

4) Circle the picture of the object that makes the softest sound.

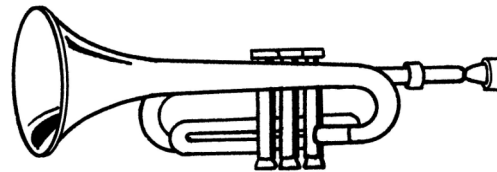
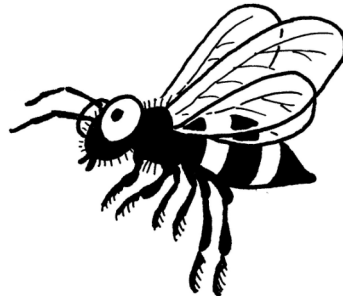
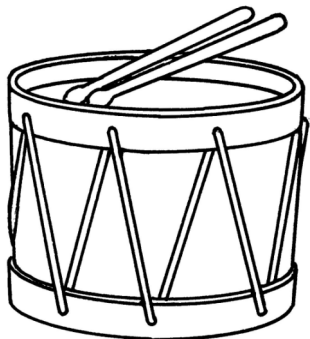

## Making Sounds

5) Circle the picture that shows the body part you would use to tell your friend there was a car coming as he or she was going to cross the street.

